



Autism: A Vaccine Injury

Cynthia Stark
- mom

2, 4, 6 month vaccines

- My mom warned me, I ignored her
- I thought it was child abuse not to vaccinate
- My son reacted badly to each vaccine, with unusually intense prolonged screaming & fever I believed the doctors that this was “normal”

He had great social, language
& play skills, & spoke 9 words
before his 1st birthday

Loved affection



Eye contact, social smile



Played games



He was
perfectly
developing
until
receiving
the MMR at
12 months

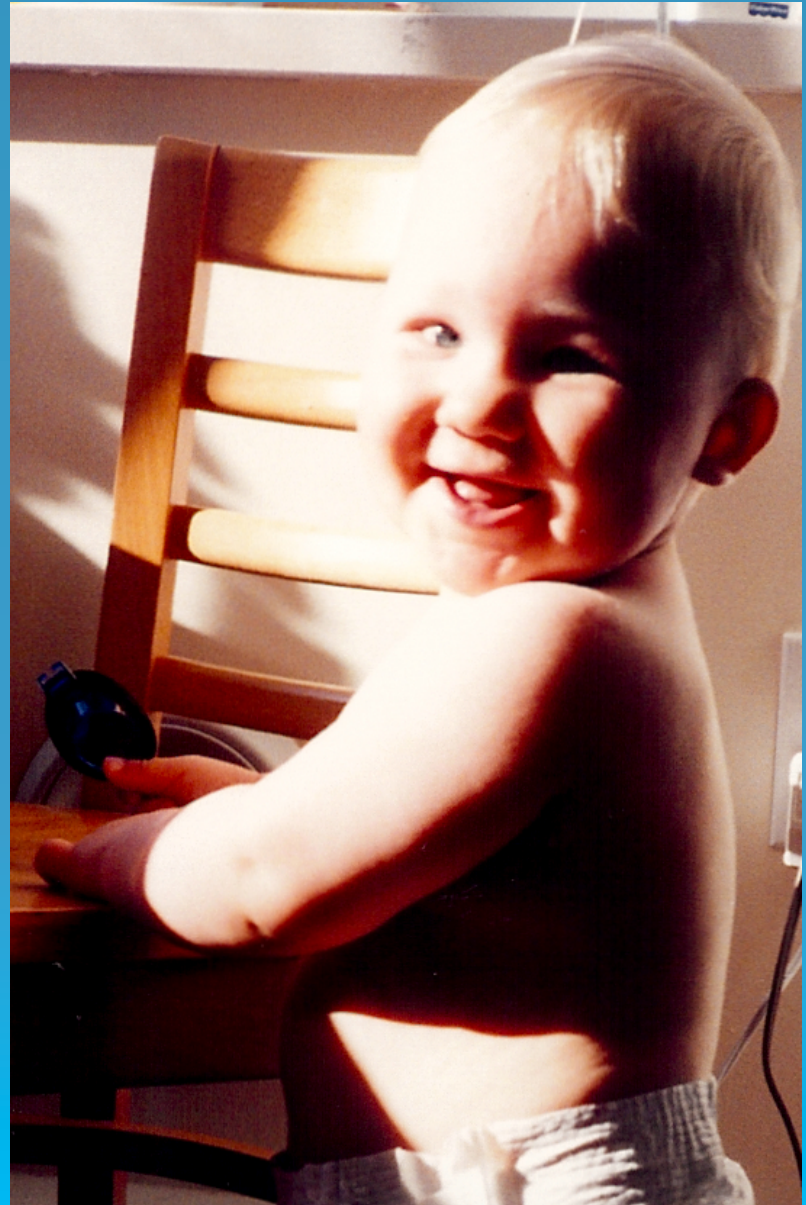

Immediate reaction to the MMR & became very ill

- Within hours: Fever, intense unusual high-pitched screaming for several hours
- Lethargic, slept through 1st birthday party next day
- Constant violent coughing for the next 2 months
- Chronic ear infections for 10 months, lost his balance, falls

Ear infections

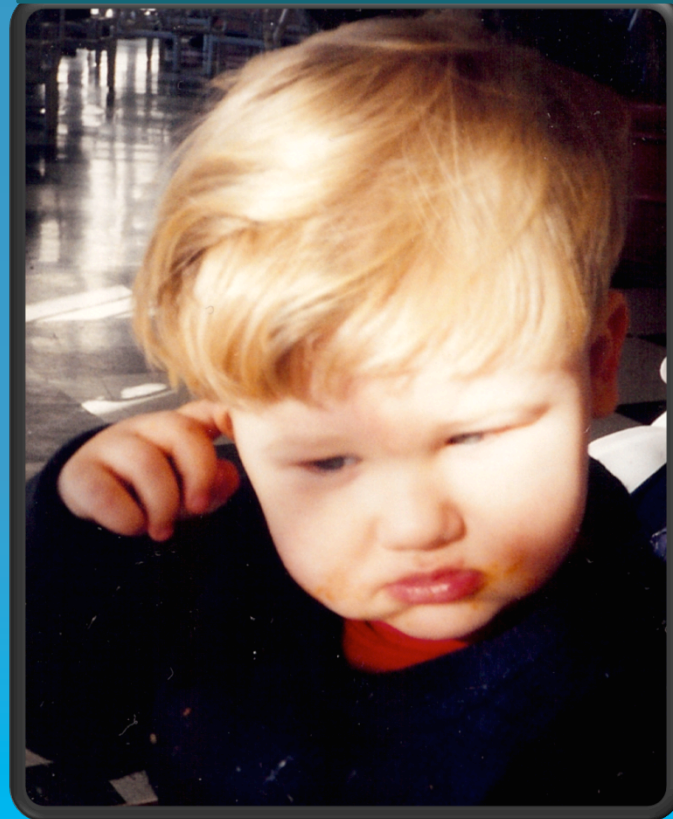

Developed Gastrointestinal Issues

- Projectile vomiting
- Putrid explosive diarrhea
- Burning reflux



Developed Neurological & Sleep Issues

- Developed epilepsy, stared blankly at nothing
- Choked swallowing liquids, used a special baby bottle to 5 years old
- Woke up every 1 to 2 hours until 5 years old

Epilepsy



Developed Language Issues

- Stopped responding
- Didn't understand our words anymore
- Stopped talking, appeared deaf, his hearing was tested at 13 months. It was fine
- Could not communicate, had extreme tantrums

Tantrums



Developed Social Issues

- Refused play and hugs
- Avoided eye contact
- Stopped pointing & waving
- Stopped smiling at us
- Laughed hysterically for no apparent reason

No eye contact



Hysterical laughter



Lost play skills, developed “odd” play

- Stared at spinning fans
- Lined up objects
- Turned lights on and off; opened and closed doors
- Completely preoccupied with letters, then Teletubbies, then elephants, then trains

Lining up objects



Developed Sensory Issues

- Touch sensitivity to dirt, clothing labels, mushy foods
- Sound sensitivity
- Wanted pressure & squished into box of stuffed animals
- Light sensitivity
- Walked along lines, avoided uneven ground
- Sideways glance

Avoided touching dirt



Squish Box



Developed Feeding Issues

- 1st 2 months only drank milk & ate cereal
- Next 8 months only ate wheat & dairy foods
- Wouldn't eat meat, eggs, vegetables or fruit

Only ate dairy/wheat



Diagnosis: Autism

diagnosed with autism by psychiatrist Dr. Hira Panikkar March 8, 2000.

- Finally diagnosed with autism at 20 months, after months of medical tests ruled out everything else
- Delayed in cognition and adaptive/self help skills, had remained at 12 month level
- Grapefruit-sized impaction of constipation seen in X-ray

Toxins and live viruses

- Tested high in heavy metals
- I learned mercury and aluminum were in his vaccines, & toxins like formaldehyde
- Plus more from my own 2 Hep. B shots just before his conception and 1 just after his birth (goes into breast milk)
- He couldn't excrete the toxic pileup
- His impaired immune system could not effectively handle the simultaneously injected live measles, mumps, and rubella viruses

Unnecessary Risk

- He was well nourished & not likely to have complications from normal childhood illnesses
- If he had caught the normal childhood illnesses he would have had lifelong immunity

I decided to speak publicly about my son, to encourage other parents to do the research and make an informed decision about vaccination and any other medical procedures that may carry serious risk of injury to their children.

- MMR Vaccine and Autism – A Mother's Journey to Heal Her Child - Vaccination Risk Awareness Network, Feb 2013
- Shot down? - The Vancouver Courier, Jan 2003
- Safe From What? Parents blame a vaccine additive for damage to children - Report Newsmagazine Sept 2002